

63
69

PLAN SHOWING THE PROPOSED SUB-DIVISION OF PLOT & PROPOSED RESIDENCE AT PLOT No. 1-A, IN S.No. 160, IN APPROVED LAY-OUT No. D.D.T.P. No. 17/74, BLOCK No. 2, OF C.R. RAMAKRISHNAN PURAM, [L.T. EMPLOYEES HOUSING COLONY] VIRUGAMBAKKAM, MADRAS.

AREA DETAILS:-
PLOT AREA:- 1783 SFT 165.70M²
PLINTH AREA:- 862 SFT. 80.11M²
PROPOSED: ROADS.

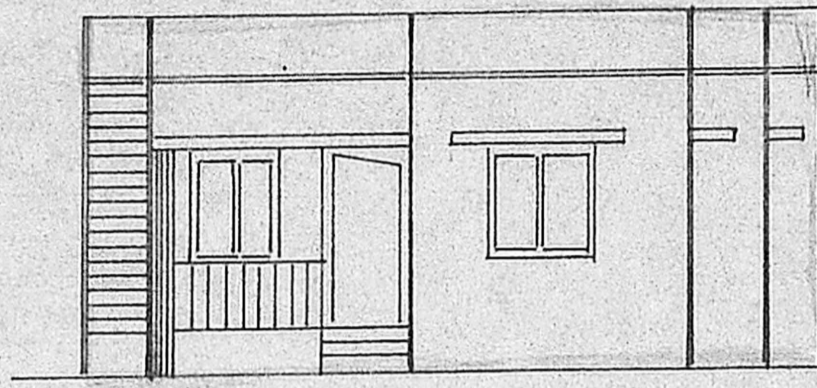

ELEVATION

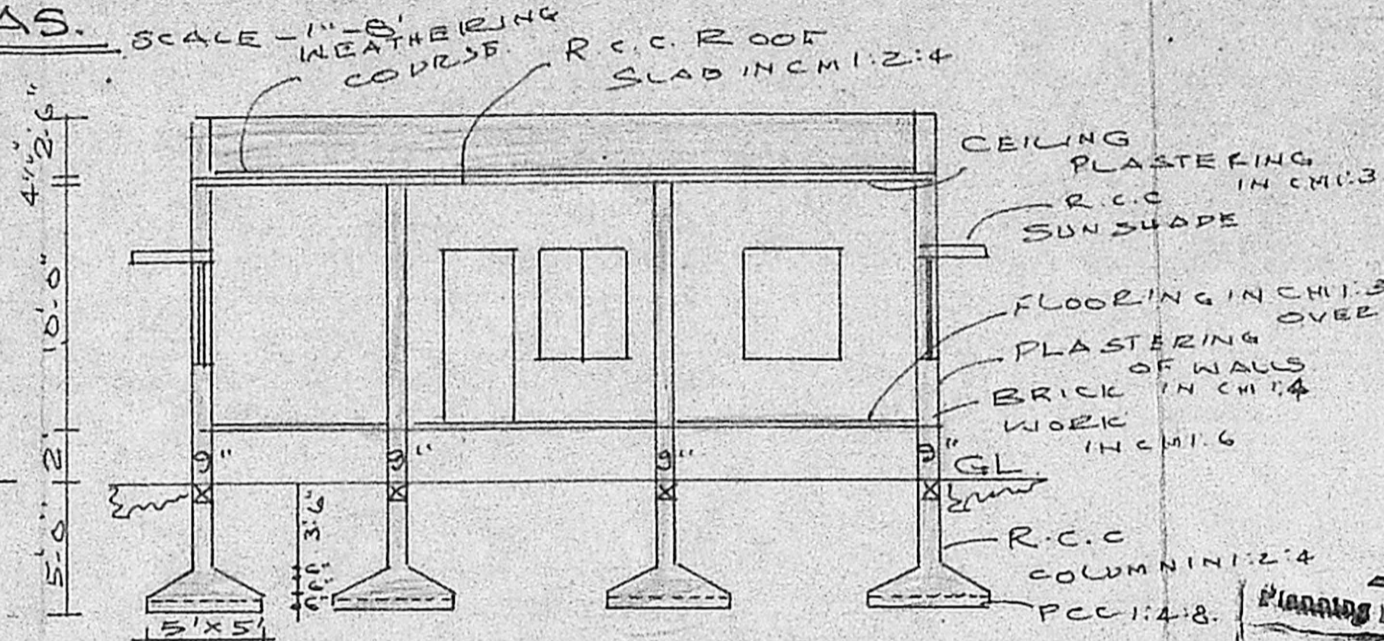

SECTION AB'

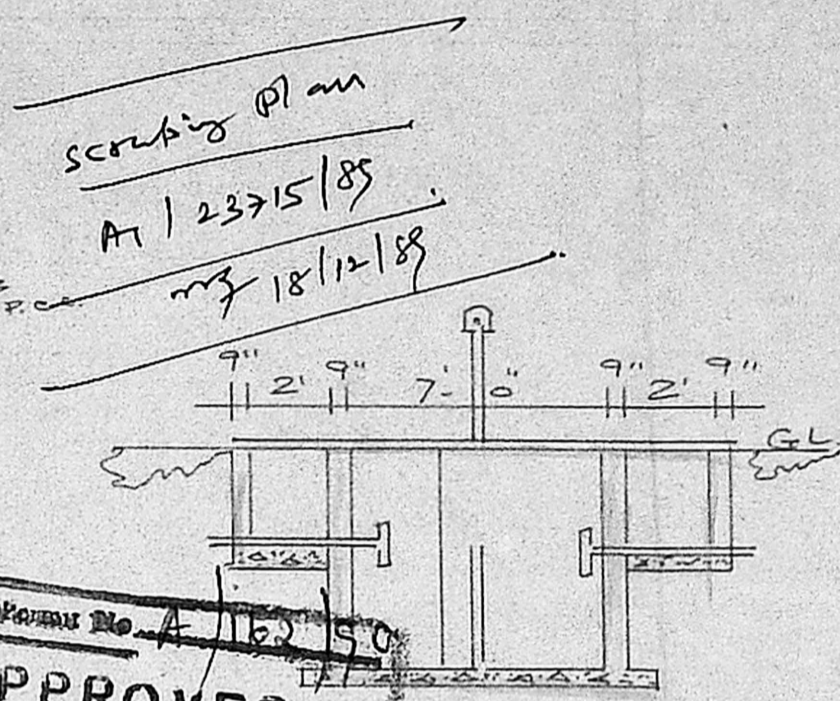

APPROVED
subject to the conditions in this office letter
No. A/23715/85
C. R. Umapathi
FOR MEMBER SECRETARY
MADRAS METROPOLITAN
DEVELOPMENT AUTHORITY

LOINERY
D - DOOR - 3-0 x 7-0
D - DOOR - 2-6 x 7-0
W - WINDOW - 4-0 x 4-6
V - VENTILATOR - 2-6 x 2-0

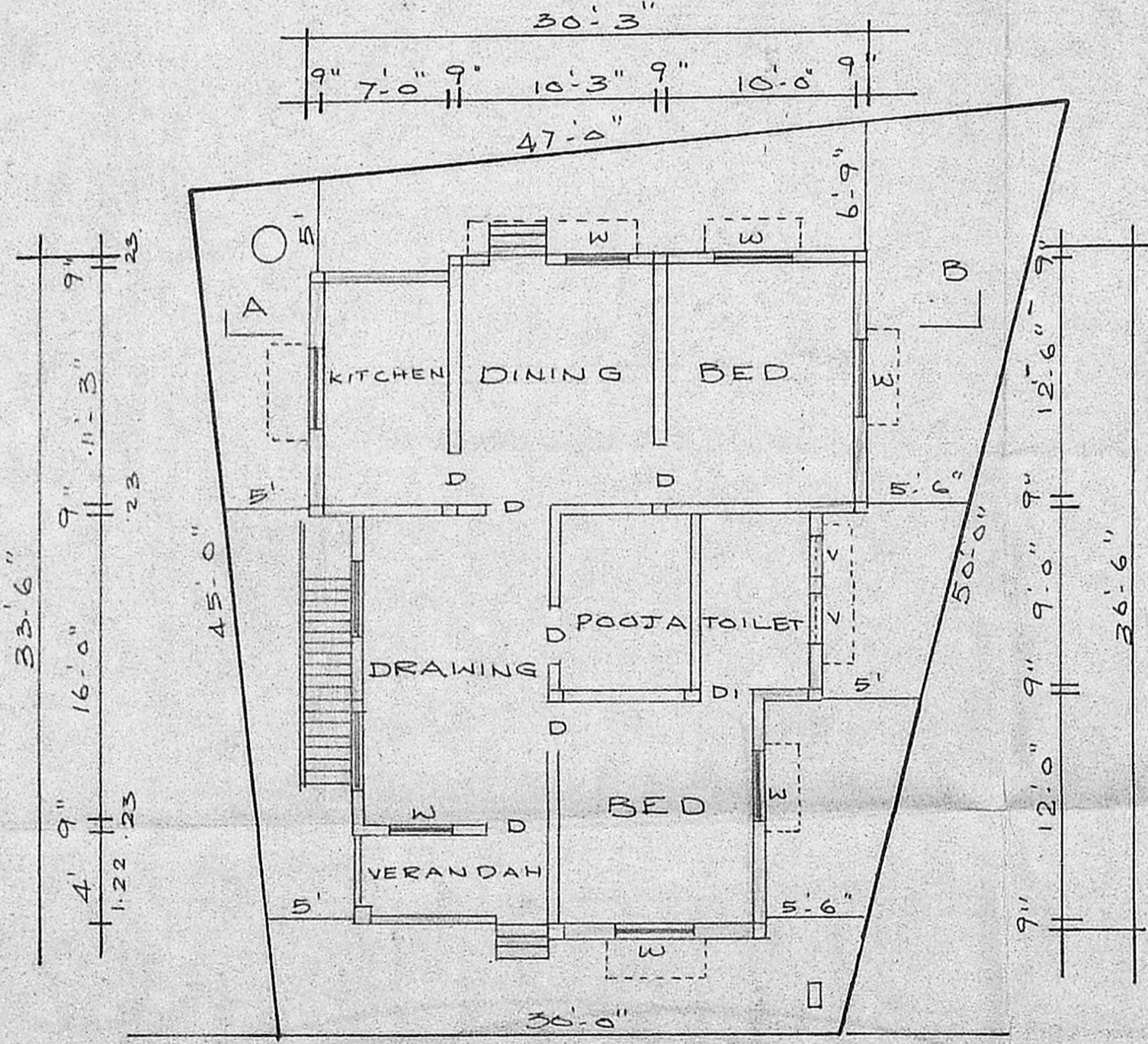

GROUND FLOOR PLAN CUM SITE-PLAN.

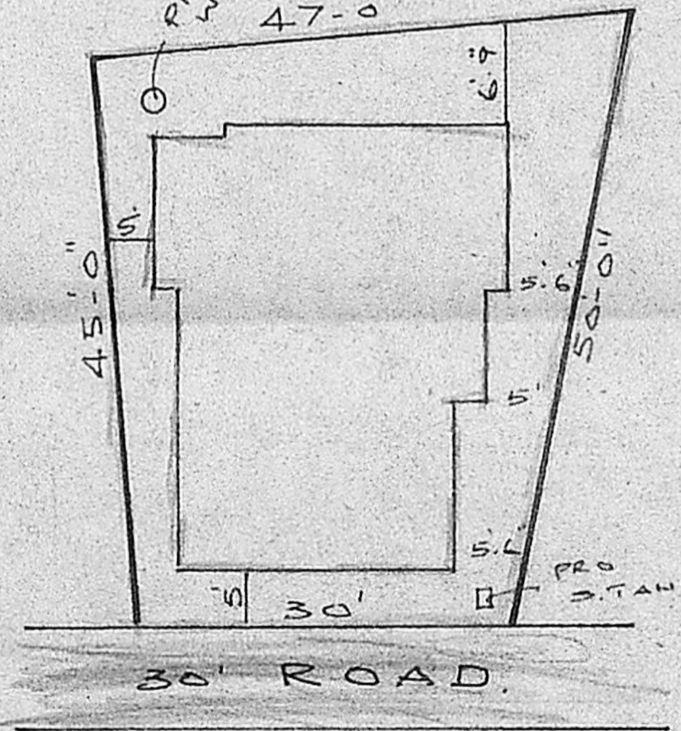

SUB-DIVISION PLAN 1"=16'

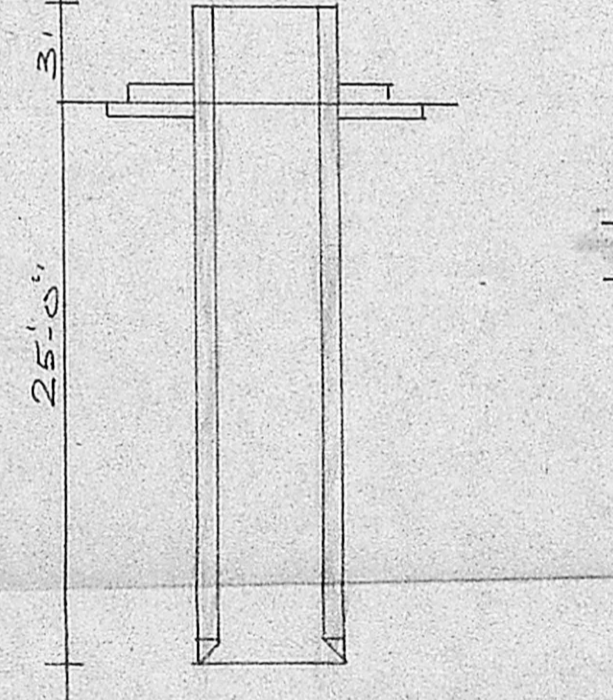

SECTION OF WELLS

KEY PLAN(S)

G. Ramasubramanian
OWNER

N. Joachim Selvaraj, B.E.
Consulting Engineer,
Licenced Surveyor,
Class I No. - 134-65
34, Arcot Road,
Kodambakkam, Madras